

Patient report

Bio-Rad DATE: 02/25/2020
D-10 TIME: 10:44 AM
S/N: #DJ4I016123 Software version: 4.30-2
Sample ID: 10559368
Injection date 02/25/2020 10:28 AM
Injection #: 15 Method: HbA1c
Rack #: --- Rack position: 5

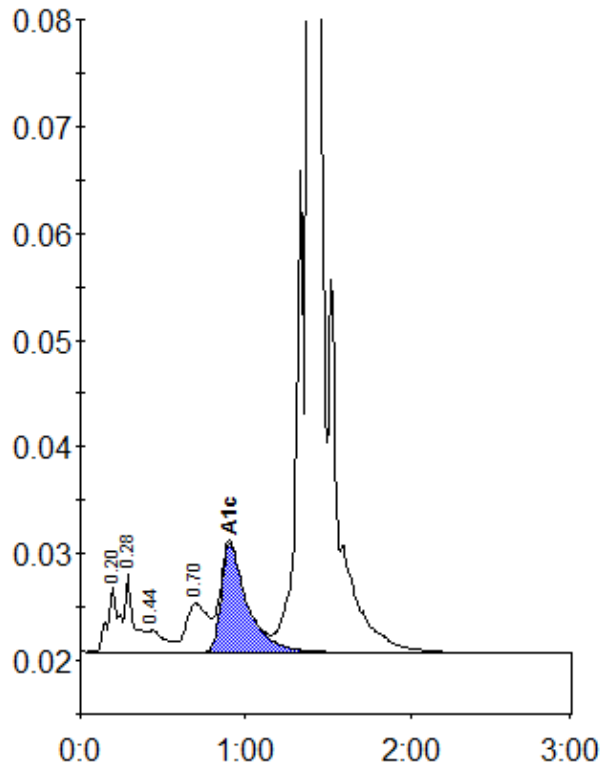

Peak table - ID: 10559368

| Peak | R.time | Height | Area | Area % |
|-------------|---------|--------|---------|--------|
| A1a | 0.20 | 6166 | 28829 | 1.0 |
| A1b | 0.28 | 7332 | 27152 | 0.9 |
| F | 0.44 | 2018 | 14506 | 0.5 |
| LA1c/CHb-1 | 0.70 | 4511 | 41370 | 1.4 |
| A1c | 0.90 | 10175 | 111459 | 5.6 |
| A0 | 1.39 | 886434 | 2642195 | 92.2 |
| Total Area: | 2865510 | | | |

| | |
|----------------|-----|
| Concentration: | % |
| A1c | 5.6 |